



# ESSEX COUNTY OFFICE OF THE MANAGER

7551 Court Street · P.O. Box 217 · Elizabethtown, New York 12932  
Telephone (518) 873-3332 · Fax (518) 873-3339

Daniel L. Palmer  
County Manager

Linda M. Wolf  
Purchasing Agent

**TO:** All Bidders

**FROM:** Linda Wolf, CPA, Purchasing Agent

**DATE:** June 5, 2018

**SUBJECT:** Addendum #1 RFP DPW SALT SURVEY SHED

This Addendum, issued to bid document holders of record, indicates changes to the bid documents for the *DPW Salt Shed Survey RFP Opening June 13, 2018*.

**Please note the following QUESTIONS and ANSWERS and attached MAP:**

**Q1:** *"Provide a total all-inclusive maximum price (p16) for work "within the current project scoping limits and the study limits specified in the current Scope of Services" (p4). "*

**Q2:** *"The scope of services states the proposal is for surveying and mapping of the DPW Salt Storage Shed project (p3) but does not reference scoping or study limits."*

**A:** The attached map provides the limits for both the Mapping scopes of work required; **'Scope of Work 1'** is a larger area (red dashed line) and the **'Scope of Work 2'** area is a smaller area within the first (yellow highlighted area).

**- Scope of Work 1** requires the following: topographic survey; all supplemental mapping and survey controls as listed in Specifications; property boundary & ROW restrictions on parcels; coordination with County DPW staff for underground utilities.

**- Scope of Work 2** requires the following: aerial mapping of parcel @ 1:20 scale and 1 foot contours; inclusive of control as listed in Specifications (for future supplemental mapping).

END OF ADDENDUM # 1



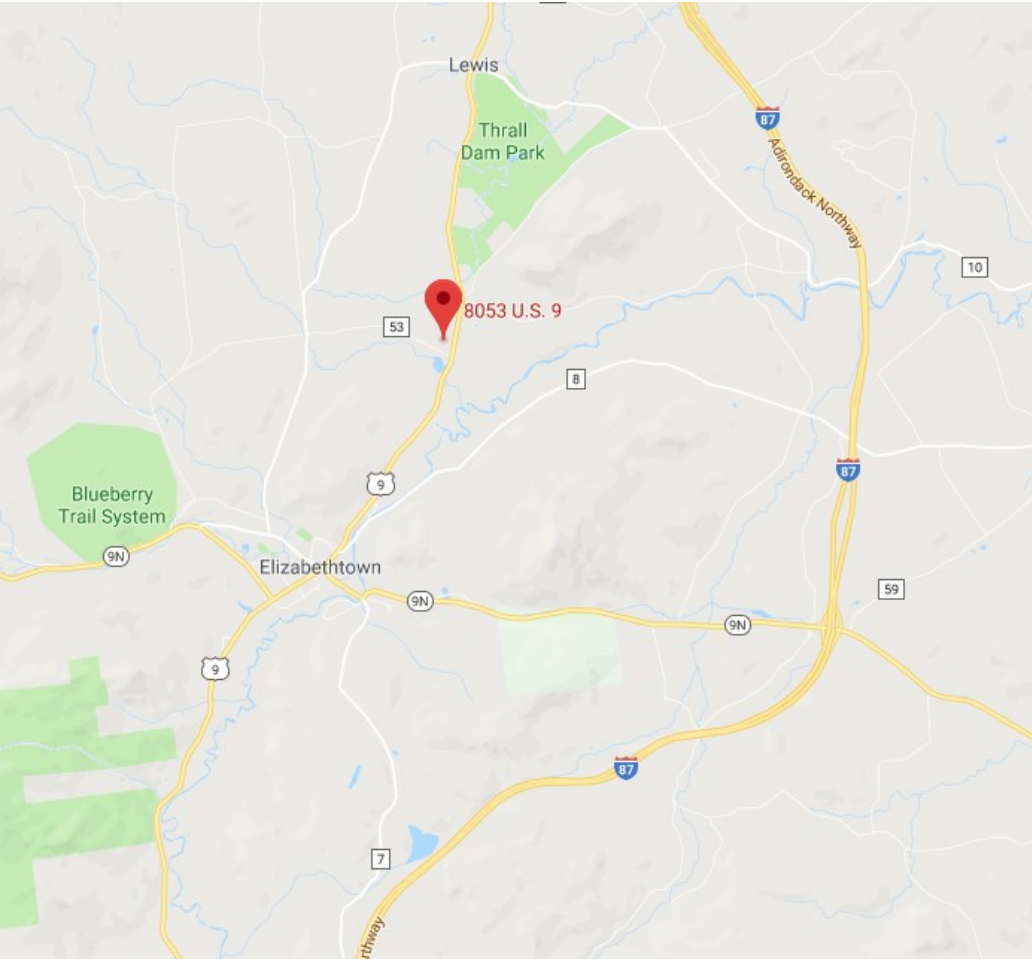

LOCATION MAP

SCALE: NTS

SCOPE OF WORK 1: MAPPING LIMITS IN RED DASHED OUTLINE

- 1. TOPOGRAPHIC SURVEY IN ACCORDANCE WITH SPECIFICATIONS, 1 FT CONTOURS, ALL SURFACE FEATURES FOR 1:20 SCALE MAPPING.
- 2. INCLUDE ALL SUPPLIMENTAL MAPPING, AND SURVEY CONTROL AS SPECIFIED.
- 3. PROPERTY BOUNDARY AND ROW RESTRICTIONS ON PARCELS.
- 4. COORDINATION WITH DPW STAFF FOR UNDERGROUND UTILITY LOCATIONS

SCOPE OF WORK 2: MAPPING LIMITS IN YELLOW

- 1. AERIAL MAPPING OF PARCEL 56.1-2-10.000 AND 56.1-2-11.000 AT 1:20 SCALE, 1 FT CONTOURS
- 2. INCLUSIVE OF CONTROL FOR FUTURE SUPPLIMENTAL MAPPING

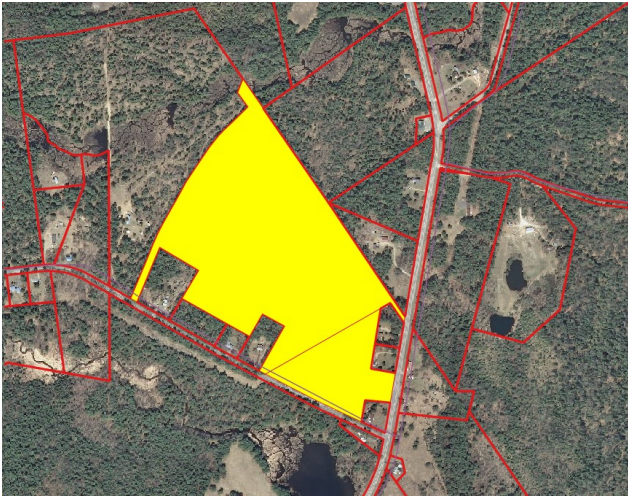

WORK SCOPE 2



SKEMATIC SITE PLAN: WORK SCOPE 1

SCALE: 1"=150'



ESSEX COUNTY  
DEPTARMENT OF PUBLIC  
WORKS

PROJECT: ESSEX COUNTY DPW  
SAND AND SALT STORAGE  
FACILITIES

SHEET: SHEET 1